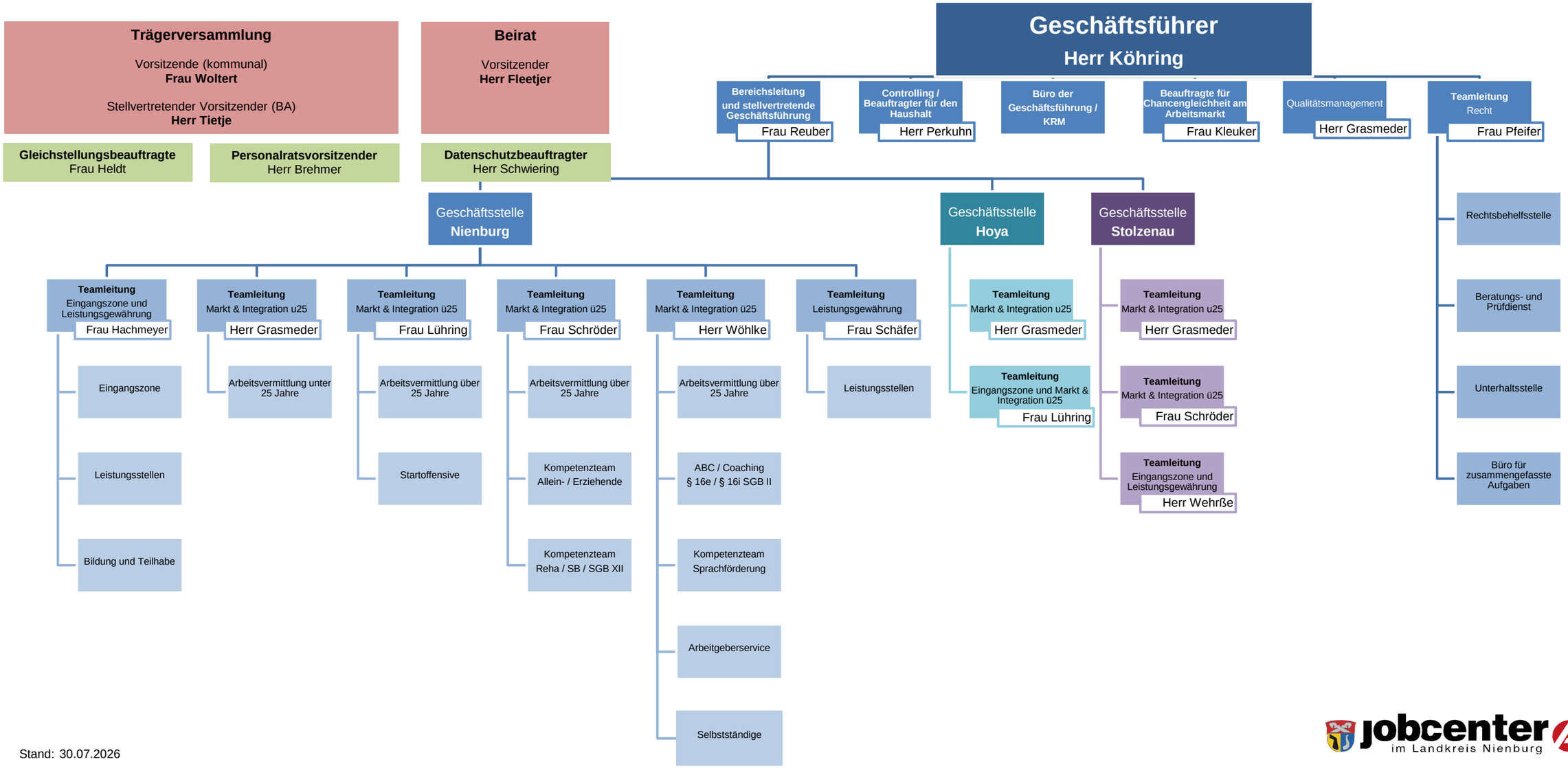

Stand: 30.07.2026

jobcenter im Landkreis Nienburg