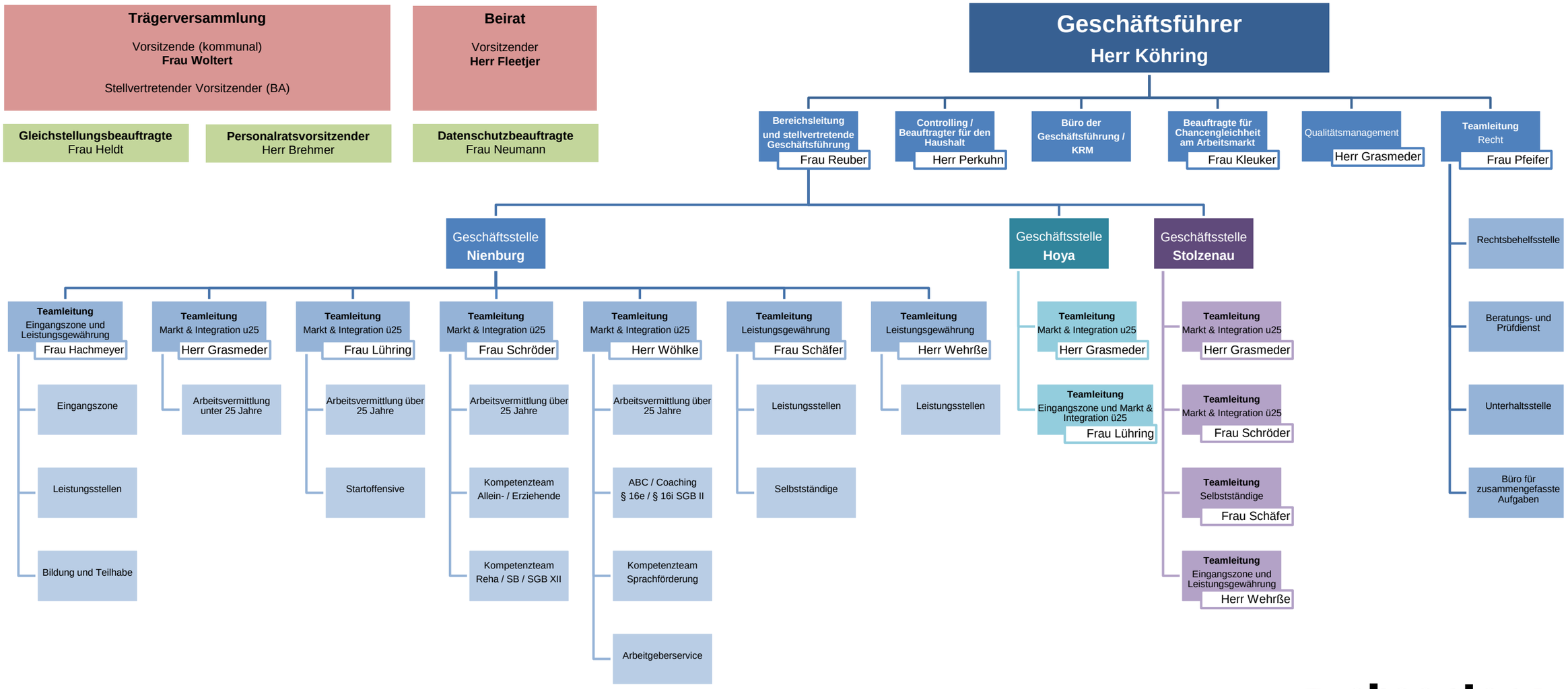

Stand: 09.09.2025

jobcenter im Landkreis Nienburg